

## REPORT PREPARED FOR:

**BUYSTR8FIRE**  
 4150 Fallbrook Dr NW  
 Duluth, GA 30096

PROJECT# 27023409  
 LAB ID 57900732  
 RECEIVED DATE 10/17/25  
 REPORT DATE 10/24/25



SAMPLE NAME: Cereal Milk

THCA	TOTAL CBD	TOTAL CANNABINOIDS
28.12%	ND	30.682%

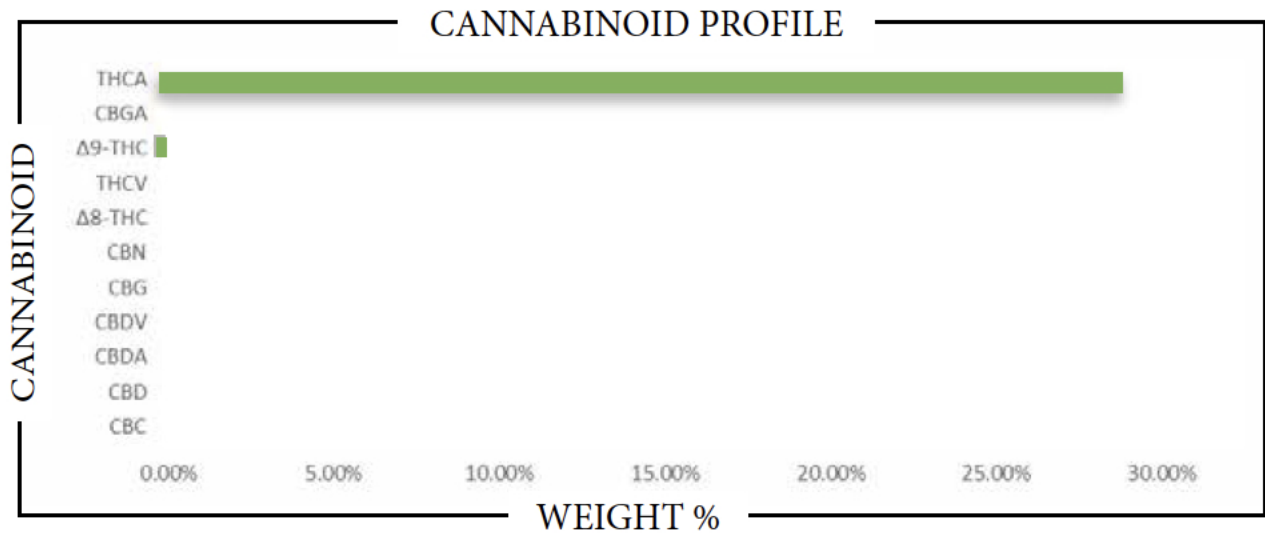

CANNABINOID	WEIGHT %	MG/G
CBC	ND	ND
CBD	ND	ND
CBDA	ND	ND
CBDV	ND	ND
CBG	ND	ND
CBGA	ND	ND
CBN	ND	ND
Δ8-THC	ND	ND
Δ9-THC	0.2723	2.723
THCA	28.124	281.24
THCV	ND	ND
Total CBD	ND	ND
Total CBG	ND	ND
Total THC	24.937	249.37

Analysis Method: TP-POT-05  
 By HPLC-VWD  
 Total THC = (0.877 x THCA) + Δ9-THC  
 Total CBD = (0.877 x CBDA) + CBD  
 Total CBG = (0.877 x CBGA) + CBG  
 ND = Not Detected

Prepared By: BRB  
 Prep Date: 10/17/25  
 Batch ID: OCT1525A-POT

Analyzed By: BRB  
 Analysis Date: 10/17/25



APPROVED BY:  
**JUSTIN HALL**  
 LAB DIRECTOR

*Justin Hall*  
 SIGNATURE

10/24/25

SIGNED ON